

KENTUCKY STATE HIGH SCHOOL BASKETBALL TOURNAMENT  
 Rupp Arena; Lexington, Kentucky

March 27, 1987

Officials: Burney Jenkins and Ernie Liggett

Clay County (32-2) vs LaRue County (25-4)

		<u>First Quarter</u>	
Time	Clay County play	SCORE	LaRue County play
8:00	Starters: Robinson, Chadwell Jackson, Russ Farmer (R. Farmer) Richie Farmer (Farmer)		Starters: Boley, Polk Reuter, Crim, & Sandidge
7:46		0-2	Reuter layin
7:31	Farmer FT-FT	2-2	foul on Crim P1,T1
7:21		2-4	Boley 17 ft L side
6:55			Reuter P1,T2
6:12	Clay Co. takes an early Timeout (1)		
5:50		2-6	Crim 17 ft jumper (Sandidge)
5:34	Chadwell Drives to 8 ft L side	4-6	
4:52		4-8	Crim takes the rebound for two
4:35	Robinson FT-FT	6-8	foul on Boley P1,T3
4:14	Farmer works down to L baseline	8-8	
3:37	R. Farmer fouls P1,T1	8-10	Crim FT-FT
3:25	Farmer brings rain w/16 ft jumper	10-10	
2:53		10-12	Reuter makes the move inside
2:39	R. Farmer 12 ft R side (Farmer)	12-12	
2:15	Farmer dribbles in to 15 ft	14-12	
2:05	foul on Chadwell P1,T2		
1:13	Farmer spins across the lane	16-12	
0:39	R. Farmer 8 ft R baseline	18-12	
0:11		18-14	Polk layup (Crim)
0:00	Farmer 19 ft rainmaker	20-14	

		<u>Second Quarter</u>	
6:48			foul on Sandidge P1,T4
6:14	Chadwell gets the rebound and takes it in for finger roll	22-14	
6:11			LaRue NEEDS a Timeout (1)
5:14		22-16	Reuter 17 ft R baseline (Sand.)
5:02	Farmer hits 17 ft jumper	24-16	
4:33	Chadwell 16 ft L side	26-16	
4:07	foul on Jackson P1,T3	26-18	Polk FT-FT
3:41	R. Farmer 18 ft jumper (Chad.)	28-18	
3:25		28-20	Sandidge tipin
2:34	R. Farmer 19 ft R side (Farmer)	30-20	
2:00	R. Farmer 20ft jump shot (Chad.)	32-20	
1:55			LaRue Timeout (2)
1:49		32-22	Boley layup against the press
1:33	Chadwell 14 ft L side	34-22	
1:24	foul on Chadwell P2,T4		
1:16	Rawlings fouls P1,T5 BONUS	34-24	Boley FT+FT
1:10	R. Farmer FT+FT	36-24	foul on Crim P2,T5 BONUS
1:02		36-26	Boley 15 ft (Childress)
0:46	Jackson lays it in from paint	38-26	
		HALF	

Ties - 4  
 Lead Changes - 1

Date 3-27-87

ABBREVIATED HALFTIME BOX

Crowd \_\_\_\_\_

	CLAY COUNTY	LA RUE COUNTY
Halftime Score	38	26
Field Goals Attempted	26	26
Field Goals Made	16	10
Field Goal Percentage	61.5	38.5
Free Throws Attempted	6	6
Free Throws Made	6	6
Free Throws Percentage	100	100
Rebounds (Total Individual)	10	13
Individual Scoring Leaders	FARMER, PEN 14	BOLEY 8
	FARMER, RUSS 12	
	CHADWELL 8	
Individual Rebounds Leaders	FARMER, RUSS 3	BOLEY 3
		REUTER 3
Players with three or more personal fouls		

Additional Information \_\_\_\_\_

ASSIST	2	3
ERRORS	1	5

KENTUCKY STATE HIGH SCHOOL BASKETBALL TOURNAMENT  
Rupp Arena; Lexington, Kentucky

March 27, 1987

Attendance: 24,041 SELL OUT

		<u>Third Quarter</u>			
<u>TIME</u>	<u>Clay County play</u>	<u>SCORE</u>	<u>LaRue County play</u>		
	Russ Farmer (R. Farmer)	38-26			
	Richie Farmer (Farmer)				
7:08	foul on Robinson P1,T1				
7:05		38-28	Sandidge 14 ft R baseline		
6:36		38-30	Sandidge fakes & hits 15 ft R		
5:52	Robinson inside layup	40-30			
5:35		40-32	Reuter tip in the rebound		
5:17	Chadwell 14 ft leaning in		foul on Boley P2,T1		
	Chadwell FT	43-32	Timeout LaRue Co. (3)		
5:00			foul on Reuter P2,T2		
4:38		43-34	Polk keeps it alive for basket		
4:19	Chadwell R baseline (Robinson)	45-34			
4:10		45-36	Reuter hits 8 ft turn-around		
3:39	Chadwell fouls P3,T2				
3:39	Chadwell fouls again P4,T3				
	Clay Co. Timeout (2)				
3:38			Reuter fouls P3,T3		
3:16			foul on Boley P3,T4		
2:42		45-38	Boley hits the tipin		
2:28	Farmer bombs from 3-point land	47-38			
2:12	foul on Jackson P2,T4				
1:44	Farmer FTA+		foul on Sandidge P2,T5 BONUS		
1:26		47-40	Sandidge 10 ft bank shot		
1:10	Jackson 8 ft L baseline	49-40			
0:45	foul on Robinson P2,T5	49-41	Polk FT-FTA		
0:44	Jackson FTA+		foul on Reuter P4,B		
0:42	Robinson FTA-FTA		foul on Boley P4		
0:27	Jackson fouls P3		Rogers FTA-FTA		
		<u>Fourth Quarter</u>			
7:18	R. Farmer 15ft L side (Chadwell)	51-41			
7:07	foul on Jackson P4	51-44	Reuter spins on baseline FT		
5:33		51-46	Boley 19 ft (Crim)		
5:20	Clay Co. feels the need of a Timeout (3)				
4:51	Chadwell layup	53-46			
4:44	foul on Robinson P3	53-49	Crim layup FT		
4:32	Farmer FT-FT	55-49	Boley fouls out P5		
4:21	Rawlings fouls P2	55-52	Reuter to the baseline FT		
3:53	Robinson fouls P4,B		Reuter FTA+		
2:41	Farmer FTA+		foul on Sandidge P3,B		
2:11			Sandidge fouls P4,B		
	Chadwell FTA+		LaRue Co. Timeout (4)		
1:37	R. Farmer FT+FT	57-52	foul on Polk P1,B		
1:28	foul on Robinson P5	57-54	Polk layup FTA		
1:26	Rawlings FTA+		foul on Dawson P1,B		
0:49	Farmer FTA+		Crim foul P3,B		
0:30	Jackson FT+FT	59-54	Sandidge gets foul # 5		
0:23	Jackson FT+FT	61-54	foul on Crim P4,B		
	Clay Co. Timeout (4)				
0:17		61-54	Crim drives down for 12 ft		
0:07	Farmer FT-FTA	62-54	intentional foul on Childress P1		
		FINAL			
	Clay County (33-2)	20 18 11 13	=62		
	LaRue County (25-5)	14 12 15 15	=56		

Ties - 4  
Lead Changes -1

OFFICIAL NCAA BASKETBALL BOX SCORE

Date 3-27-87 Site RUPP ARENA

VISITORS (Last Name, First)

No.	CLAY COUNTY	FG	FGA	FT	FTA	REB		PF	TP	MIN	A	TO	BLK	S
						Off.	Def.							
20	KEVIN JACKSON f	2	7	4	5	1	6	4	8	30	0	1	1	
10	RUSSELL CHADWELL	7	12	1	2	0	2	4	15	28	1	0	1	
40	CHARLIE ROBINSON c	1	3	2	4	1	4	5	4	28	0	1		
22	RUSSELL FARMER g	6	13	4	4	1	3	1	16	32	1	0		
32	RHIE FARMER g	7	16	5	9	0	3	0	19	32	2	1		
54	EUGENE RAWLINGS	0	0	0	0	0	1	2	0	10	0	0	1	
30	ANTHONY GILBERT										0	0		
50	TERRY GRAY										0	0		
44	MARTY HICKS										0	0		
42	DAVID BLAIR										0	0		
34	WILLIAM WILSON										0	0		
12	ROBERT NICHOLSON										0	0		
TEAM REBOUNDS (Included in Totals)						1	5							
TOTALS		23	51	16	24	4	24	16	62	160	4	3	3	

FG %: 1st Half 61.5 2nd Half 28 Game 23 OF 51 45.1 Deadball  
 FT %: 1st Half 100.0 2nd Half 55.5 Game 16 OF 24 66.7 Rebounds 0

HOME

No.	LARUE COUNTY	FG	FGA	FT	FTA	REB		PF	TP	MIN	A	TO	BLK	S
						Off.	Def.							
30	SCOTT BOLEY f	5	17	2	2	3	6	5	12	28	1	0		
22	JASON REUTER f	7	10	2	3	1	11	4	16	29	0	4		
53	JAMES POLK c	3	4	3	5	1	5	1	9	29	0	2		
10	KELLY SANDIDGS g	4	11	0	0	1	3	5	8	31	4	2		
12	ROBBIE CRIM g	4	11	3	3	4	3	4	11	32	2	4		
34	DAVID DAWSON	0	3	0	0	2	1	1	0	6	0	1		
40	TODD ROGERS	0	0	0	2	0	0	0	0	5	0	0		
14	PAUL CHILDRESS	0	2	0	0	0	1	1	0		1	0		
20	ROGER DE SPAIN										0	0		
24	MARK PRUITT										0	0		
42	CHAD PUYEAR										0	0		
32	BOBBY SIMPKINS										0	0		
TEAM REBOUNDS (Included in Totals)						3	0							
TOTALS		23	58	10	15	15	30	21	56	160	8	13		

FG %: 1st Half 38.5 2nd Half 40.6 Game 23 OF 58 39.6 Deadball  
 FT %: 1st Half 100 2nd Half 44.4 Game 10 OF 15 66.7 Rebounds 1

OFFICIALS: BURNEY JENKINS  
ERNIE LIGGETT

SCORE BY PERIODS	1st H.	2nd H.	OT	OT	FIN
CLAY COUNTY	20	18	11	13	62
LARUE Co.	14	12	15	15	56

Technical Fouls: \_\_\_\_\_  
 Attendance 24,040 Copyright 1986 National Collegiate Athletic Association

# NGAA BASKETBALL SHOT CHART

Game 11-21

First Half

Second Half

(Circle one)

Layups

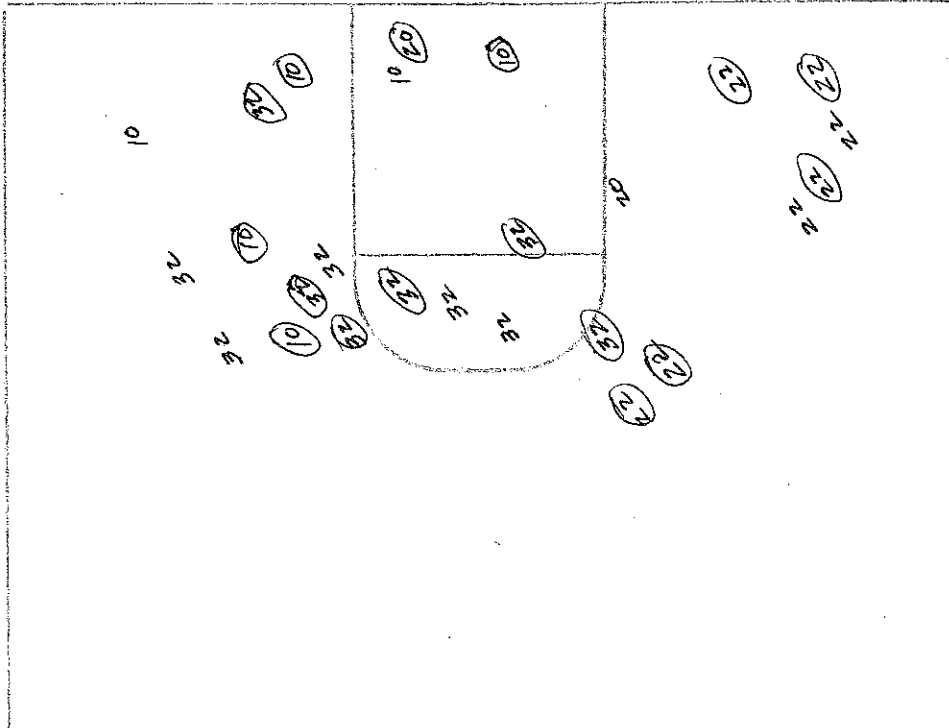

Attempted 26

Made 16

Percentage \_\_\_\_\_

TURNOVERS

X																			
X	X	X	X																

Team Olney Co. 38

Team La Rue Co. 26

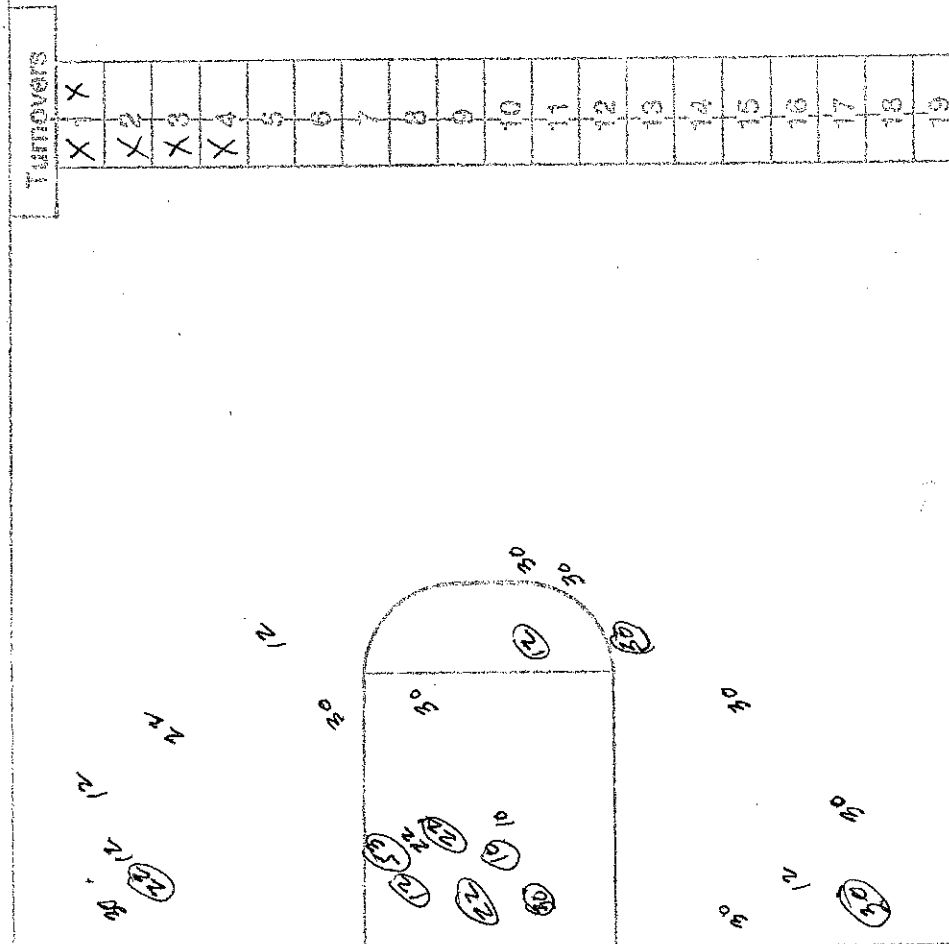

Attempted 25

Made 10

Percentage \_\_\_\_\_

Layups

# NCAA BASKETBALL SHOT CHART

Game 11-2

First Half

Second Half

(Circle one)

Layups

Team La Rue Co 56

Team Clay Co 62

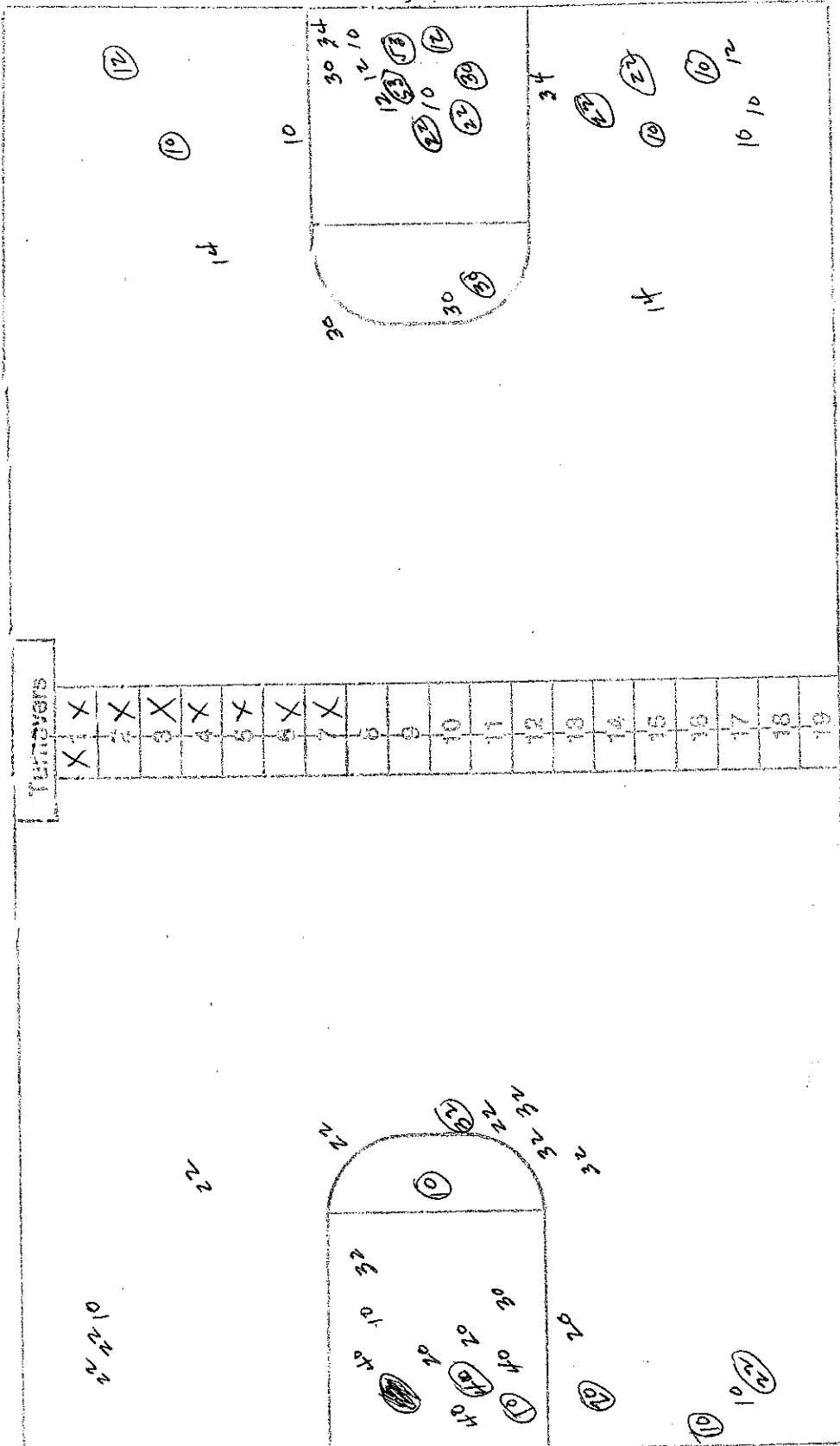

Attempted 28  
 Made 13  
 Percentage \_\_\_\_\_

Attempted 26  
 Made 7  
 Percentage \_\_\_\_\_